Via Morimondo 26
20143 Milano Mi - I
T | +39 02 93888811
info@warli.it
www.warli.it

PLEIN SUD COLLECTION | Barcelò

Item code: BRC

| Tecnica: tessuto a mano su telaio

| Filato: 100% polipropilene

| Peso / mq: 1,6 kg

| Spessore: 6 mm

| Resistente ai raggi UV e intemperie

| Weaving: handwoven

| Yarn: 100% polypropylene

| Weight / sqm: 1,6 kg

| Thickness: 6mm

| UV and weather resistant

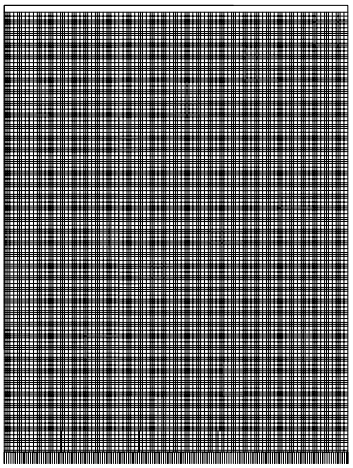

300 x 400 cm

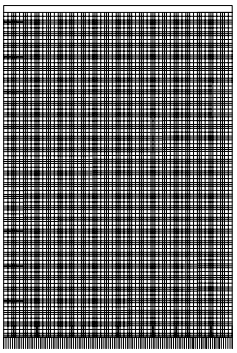

200 x 300 cm

| Disponibile anche su misura

| Available in custom sizes

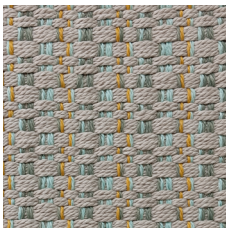

BRC 01

BRC 02

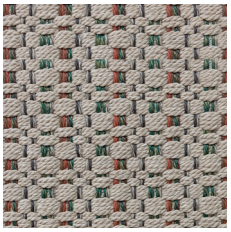

BRC 03

BRC 04

Handmade in India

Class 23 Domestic heavy
EN ISO 10874

Thermal resistance
EN 14041 (R+L+T)
EN 1307 (T)
ISO 8304

Electrical behaviour
Antistatic floor covering
EN 14041 (R+L+T)
EN 1815 (R+L)
ISO 6356 (T)

Luxury class
EN ISO 1307 (T)
EN ISO 1425 (T)

Light fastness
EN ISO 105-B02
EN ISO 1307 (T)

Suitability for use in humid condition
EN 1307 (T)

CE mark regulation
DIR. 89/06/EE C

I dettagli tecnici o di prodotto di cui sopra, sono stati definiti al momento della sua pubblicazione. Potrebbero verificarsi piccole variazioni di colore e dimensioni. Warli si riserva il diritto di modificare i materiali, le dimensioni e le caratteristiche senza notifiche.

The above technical and product details were provided at the moment of the publication. Small variations in colour and size may occur. Warli reserves the right to modify the materials, dimensions and/or characteristics of its products without prior notice.